

The use of this data by the recipient acts as an agreement of the following statements. Do not use this data if you do not agree with any of the following statements:

All drawings are based upon site information supplied by third parties and as such their accuracy cannot be guaranteed. All features are approximate and subject to clarification by a detailed topographical survey, statutory service enquiries and confirmation of the legal boundaries.

The controlled version of this drawing should be viewed in DWG or PDF format not DWG or other formats. All prints of this drawing must be made in full colour.

Where this drawing has been based upon Ordnance Survey data, it has been reproduced under the terms of Ryder Licence No. 100000144. Reproduction of this drawing in whole or in part is prohibited without the prior permission of Ordnance Survey.

Do not scale the drawing. Use figured dimensions in all cases. Check all dimensions on site. Report any discrepancies in writing to Ryder before proceeding.

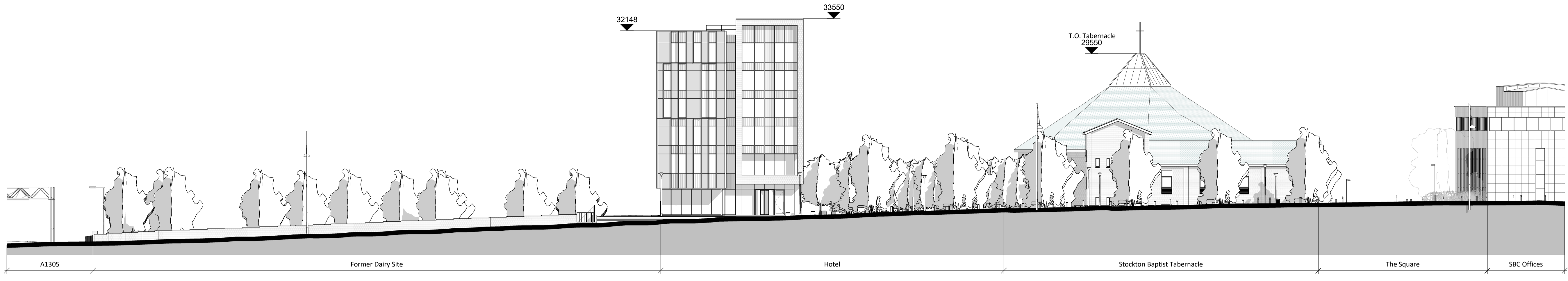

Proposed Site Section A-A

1:250

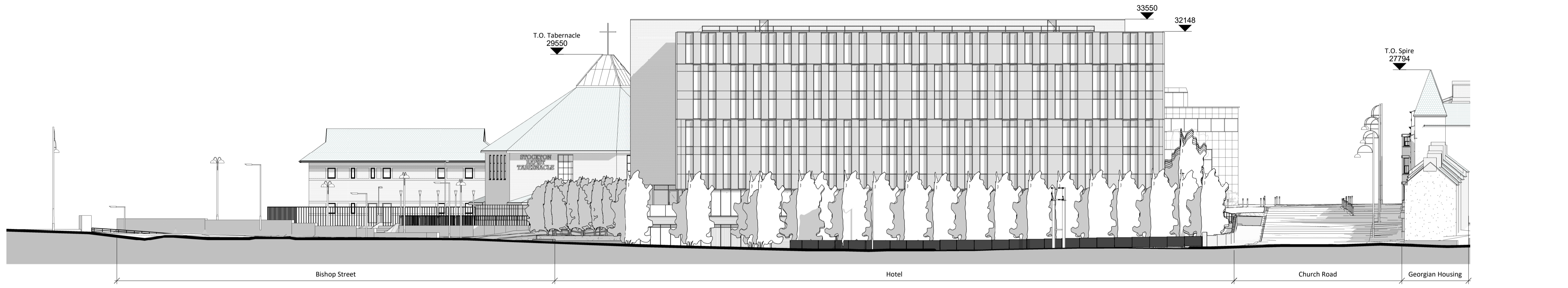

Proposed Site Section B-B

1:250

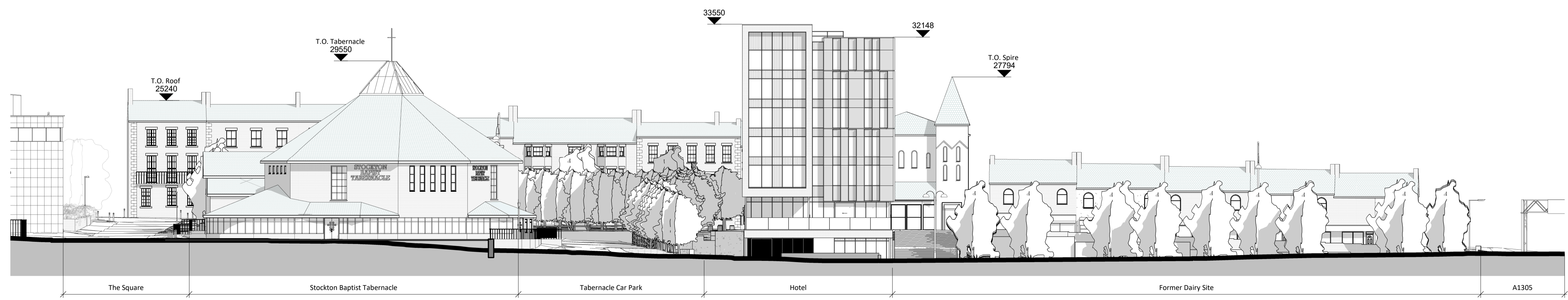

Proposed Site Section C-C

1:250

Revision	Date	Drawn by	Checked by
P4	15/12/16	GGe	JBa

Second roof access door shown

Revision	Date	Drawn by	Checked by
P3	13/12/16	GGe	JBa

Hotel elevations updated

Revision	Date	Drawn by	Checked by
P2	07/12/16	GGe	JBa

Update following amendments of the proposed landscape

Revision	Date	Drawn by	Checked by
P1	16/11/16	JAy	JBa

First Issue

Amendment

Purpose of Issue

Coordination

Project

Northshore Hotel

Stockton Borough Council

Drawing

Proposed Site Sections

Drawing No.	Originator	Zone	Level	Type	Role	Number
NSH	RYD	-00	-ZZ	-DR	-A	-2002

Ryder Project No.	Scale at A1	Drawn By	Status	Revision
2980-00	As indicated	GGe	S1	P4